

PROPERTY
MAP
**TOWN
OF
PARKMAN**

PISCATAQUIS
COUNTY
MAINE

1979

PREPARED
BY
S L F, Inc.
SKOWHEGAN
MAINE

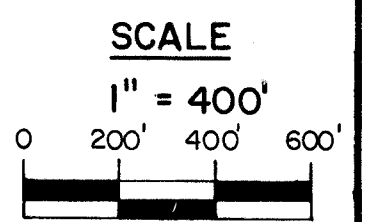

LEGEND
PARCEL NUMBER... 5
ADJACENT MAPS... M2
MATCH LINE

NOTE:
FOR ASSESSMENT
PURPOSES ONLY
NOT TO BE USED
FOR CONVEYANCES

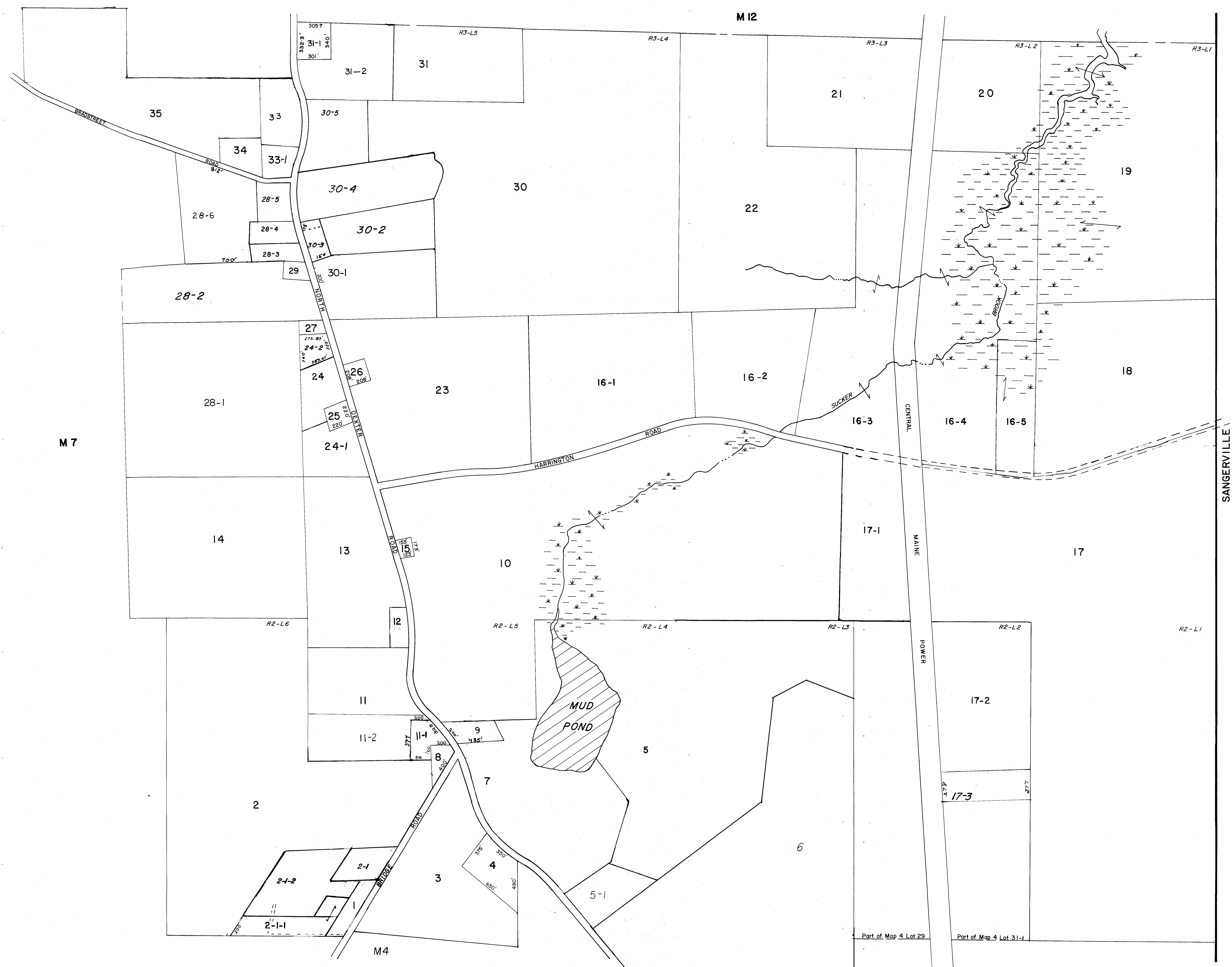

B.L. Williams, P-2331